

Courses and distances from Post
down Juniata to Hickry
Corner

N. 8 W. 30
N. 10 E. 36
N. 20 E. 35 Hickry
Total 95

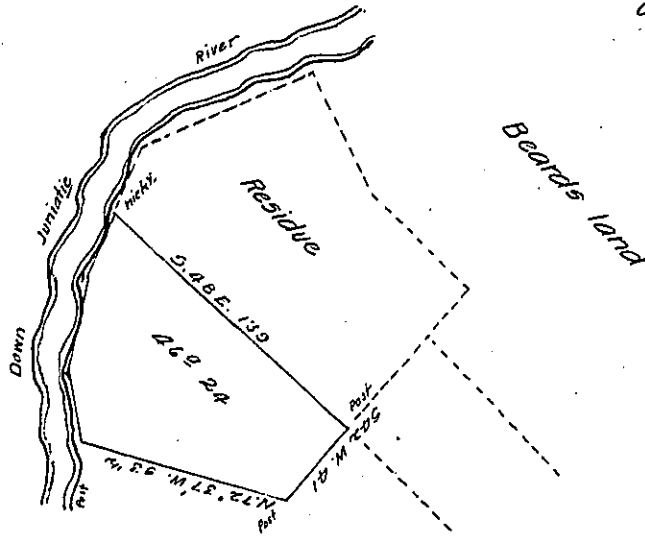

Morrison in right
of Alex Hamilton

The Draft of forty six acres and twenty four perches of Land with
six per cent for Roads. Situate in Wayne township in Mifflin, late Cumberland,
County, which is part of a tract of land surveyed 5th July 1769 in pursu-
ance of a Warrant to Alexander Hamilton dated 10th Feby. 1755 said to con-
tain 104 ⁷/₈ acres. Resurveyed the above part 11th Feby. 1814.

Michael M. Monahan

To Richard T. Leech Esquire
Surveyor General of Pennsylvania }

IN TESTIMONY that the above is a copy of the original remaining on file in
the Department of Internal Affairs of Pennsylvania, made
conformably to an Act of Assembly approved the 16th day of
February, 1833, I have hereunto set my Hand and caused
the Seal of said Department to be affixed at Harrisburg,
this twenty eighth day of March 1905

James D. [Signature]
Secretary of Internal Affairs.